

FARRIS, HANSEN, & ASSOCIATES, INC.

ENGINEERING, ARCHITECTURE, SURVEYING

7 RIDGWAY COURT — P.O. BOX 437, ELKHORN, WISCONSIN, 53121

PHONE: (414) 723-2098 FAX: (414) 723-5886

PLAT OF SURVEY

LOT 4 OF LAKE GENEVA HIGHLANDS SUB.

LOCATED IN PART OF THE SE 1/4 OF SECTION 8
TOWN 1 NORTH RANGE 17 EAST
WALWORTH COUNTY, WISCONSIN

— WORK ORDERED BY —
MARIAN DI BENEDETTO
506 WOODLAND DRIVE
GLENVIEW, IL. 60025

LAKE GENEVA

● = FOUND IRON REBAR STAKE
○ = FOUND IRON PIPE STAKE
(xxx) = RECORDED AS

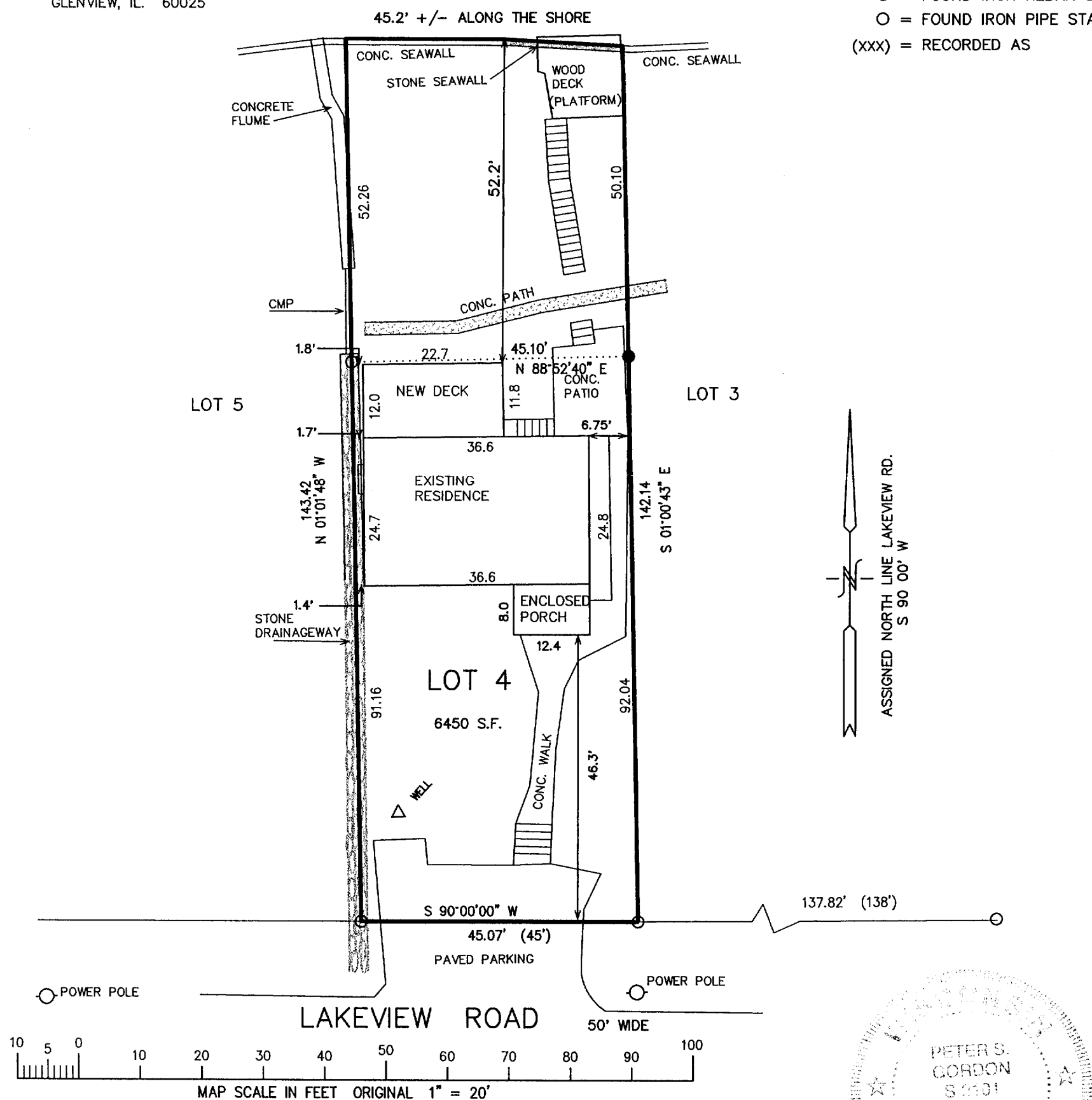

NOTE: COPIES OF THIS MAP TO WHICH THE FOLLOWING CERTIFICATE WILL APPLY SHOW SURVEYOR'S ORIGINAL SEAL AND SIGNATURE IN RED INK. COPIES BY ANY OTHER MEANS MAY HAVE ALTERATIONS WHICH DO NOT REPRESENT THE SURVEYOR'S WORK PRODUCT.

I HEREBY CERTIFY THAT THE ABOVE DESCRIBED PROPERTY HAS BEEN SURVEYED UNDER MY DIRECTION AND THAT THE ABOVE MAP IS A TRUE REPRESENTATION THEREOF AND SHOWS THE SIZE AND LOCATION OF THE PROPERTY AND ITS EXTERIOR BOUNDARIES. THIS SURVEY IS MADE FOR THE USE OF THE PRESENT OWNERS OF THE PROPERTY, AND ALSO THOSE WHO PURCHASE, MORTGAGE, OR GUARANTEE THE TITLE THERETO WITHIN ONE YEAR FROM THE DATE HEREOF.

DATED: 04/27/99

Peter S. Gordon
PETER S. GORDON R.L.S. 2101

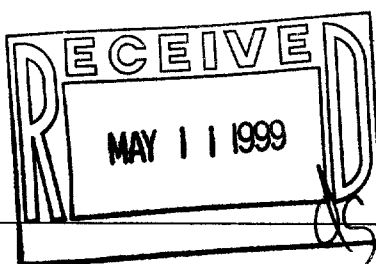

PROJECT 5275
DATE: 04-27-99
SHEET 1 OF 1

ILGH-4
APR 27 1999

117-1786